

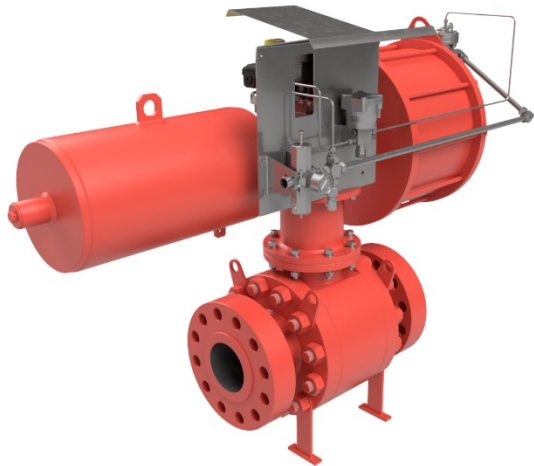

VCC
Valve Control Consulting

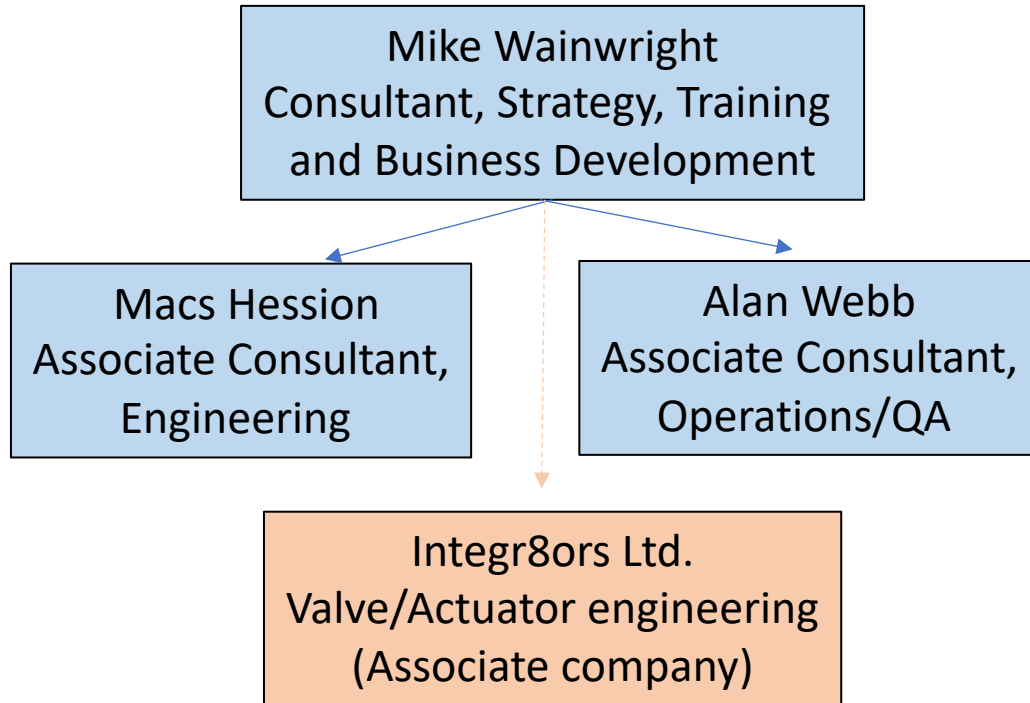

Valve Control Consulting Limited was established in 2019 to provide support to businesses with valve and actuator related issues.

The issues could be related to:

- Design
- Engineering
- Product support
- Training
- New product development
- Testing
- Business development
- Strategy
- International expansion
- Sourcing
- Expediting

....and more

RECENT PROJECTS 1/4

Design and project manage the construction of an ASME approved test facility

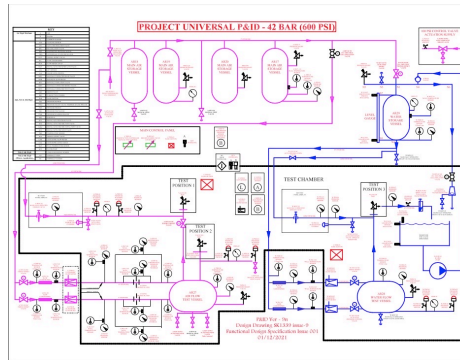

Design and build a custom hydrostatic test rig

Design a lightweight Ball Valve for loading arms

Deliver 4 x 2-hour training sessions for 8 Applications Engineers on Valve control

Select, specify and procure compact subsea gearboxes

RECENT PROJECTS 2/4

Design and Build
hydraulic control
panels for BP

Fast-track design and
build 89 valve
packages for Shell Iraq

Expediting and TPI of 30"
valves

RECENT PROJECTS 4/4

Actu8or - automated
Actuator sizing software

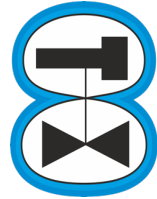

ID	Model	Pressure	Torque @ PRV	Min SF	NScore
1	G01x12-SR1	6	3768 Nm @ 7 Bar	1.6	3.481
2	G2x12-SR2	6	4128 Nm @ 7 Bar	1.52	2.389
3	G3x14-SR2	6	5498 Nm @ 7 Bar	1.53	3.244
4	G3x16-SR2	6	8672 Nm @ 7 Bar	1.57	2.736
5	G4x20-SR2	6	16953 Nm @ 7 Bar	1.87	3.426
6	G4x20-SR1	6	15498 Nm @ 7 Bar	1.68	2.977
7	G5x20-SR4	6	20843 Nm @ 7 Bar	1.46	3.549
8	G5x24-SR2	6	31250 Nm @ 7 Bar	1.55	4.64
9	G01x12-SR1	6	3768 Nm @ 7 Bar	1.6	3.481
10	G2x12-SR2	6	4128 Nm @ 7 Bar	1.52	2.389
11	G3x14-SR2	6	5498 Nm @ 7 Bar	1.53	3.244
12	G3x16-SR2	6	8672 Nm @ 7 Bar	1.57	2.736
13	G4x20-SR2	6	16953 Nm @ 7 Bar	1.87	3.426
14	G4x20-SR1	6	15498 Nm @ 7 Bar	1.68	2.977
15	G5x20-SR4	6	20843 Nm @ 7 Bar	1.46	3.549

Auto-Kit – Automated
Valve/Actuator mounting kit
design software

AGENCIES

servovalve
Actuators and Controls

Experts in fluid power actuators

indra
VALVES ITALY

100% Italian Double block and bleed and instrument valve manufacturer

AGENCIES

Hydraulic systems integrators including HPUs
WHCPs and HIPPS systems

Fast-track manufacturers of all types of
Control Valves

“Bring us your Valve and Actuator related projects – its what we do!”

